Fd Opening - User Manual

FD opening is the opening of fixed deposit account in a bank. In FD opening, PMS on behalf of client, deposit certain amount for a certain period of time in order to get certain interest. All these data can view with "Action" button where view, edit, delete option are available. Approved data are not editable but not approved data can be edited.

An admin or PMS manager can create the Fixed Deposit Opening by clicking on the "Create" button on the top left side of the interface.

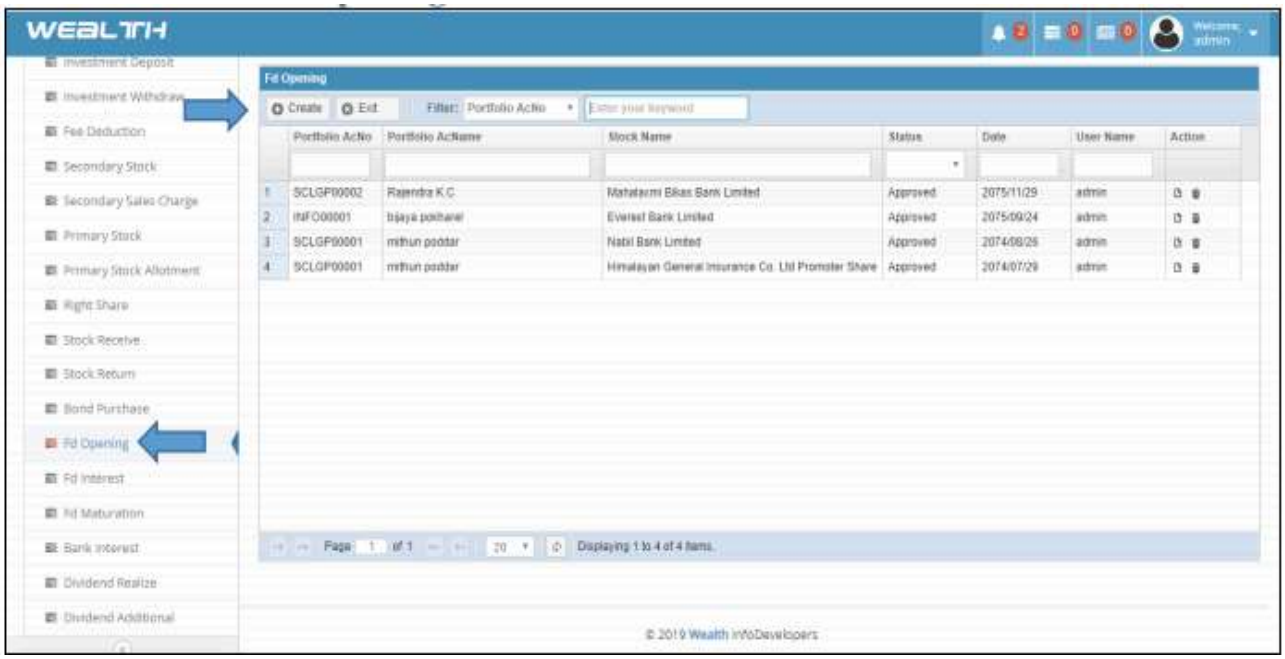

After clicking on "**Create**" button, the screen for the FD Opening create would appear and the admin should fillup the form.

*Opening date is the starting date of fixed deposit.

*Maturity date refers to the termination *date* (due *date*) on which FD is matured.

* Portfolio Account No. appear automatically in the drop-down list. Portfolio Name is the client Name and it comes automatically with Portfolio AC No.

*Bank Name is the Bank in which FD Account is open.

*FD Bank ACNo is the bank account number in which FD acount is open.

*Int. ACNo is the bank account in which the FD Interest amount is deposited by the bank.

*Interest Rate is the rate of interest charged for FD.

*Amount is money kept for FD.

*Interest payment freq is the timetable of interest payment for FD. Especially in Nepal Quaterly interest payment is applicable. An admin can select from the drop down menu from the list.

*Description is extra information than the above information that needs to disclose about the FD.

After the form filled correctly then click the **Save** button.

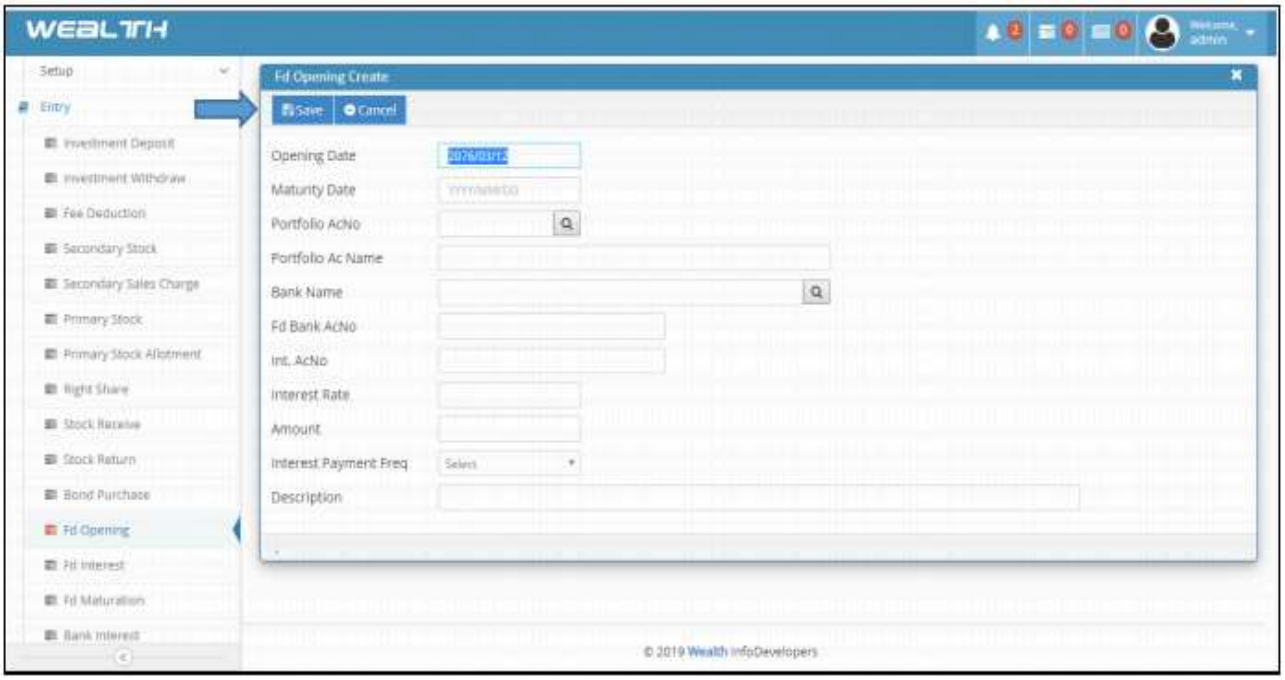

After Saving the form; go to the **Approval** section below the Home and click on **Approval** and then click on **Approve**. And select the **Fixed Deposit Opening.**

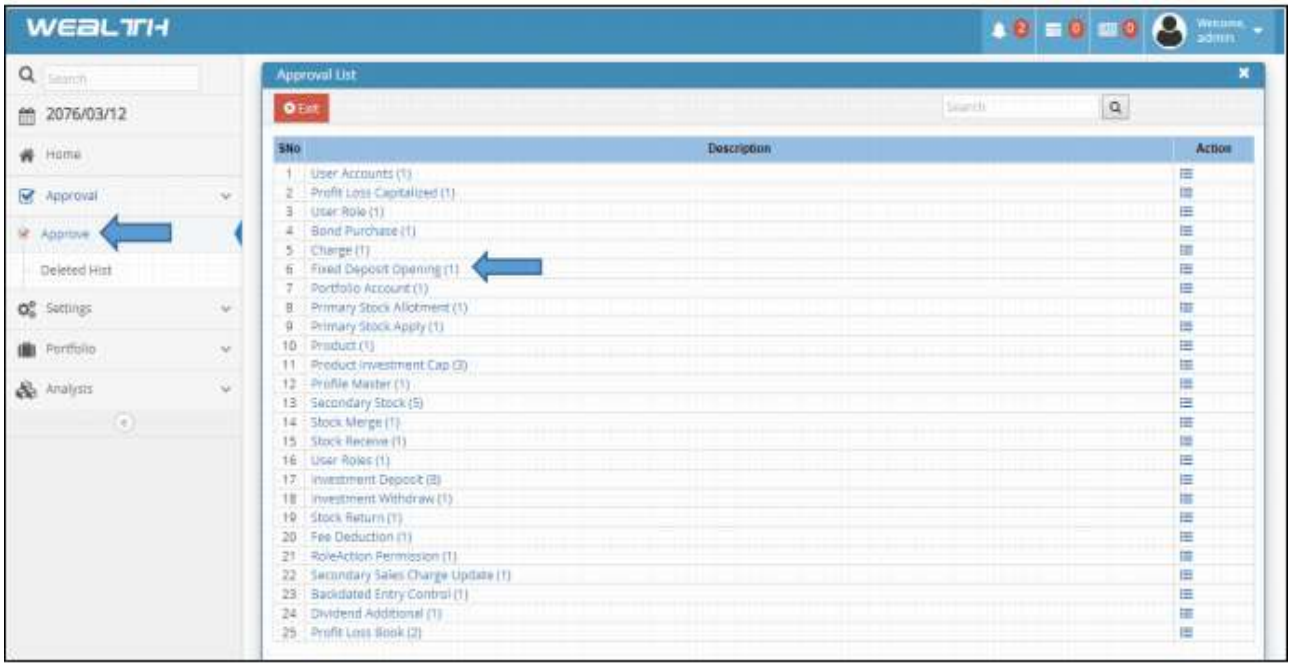

After the selection of Fixed Deposit Opening; the screen for the Fixed Deposit Opening will display then Click on the "Action" button on the right side of the displaying screen.

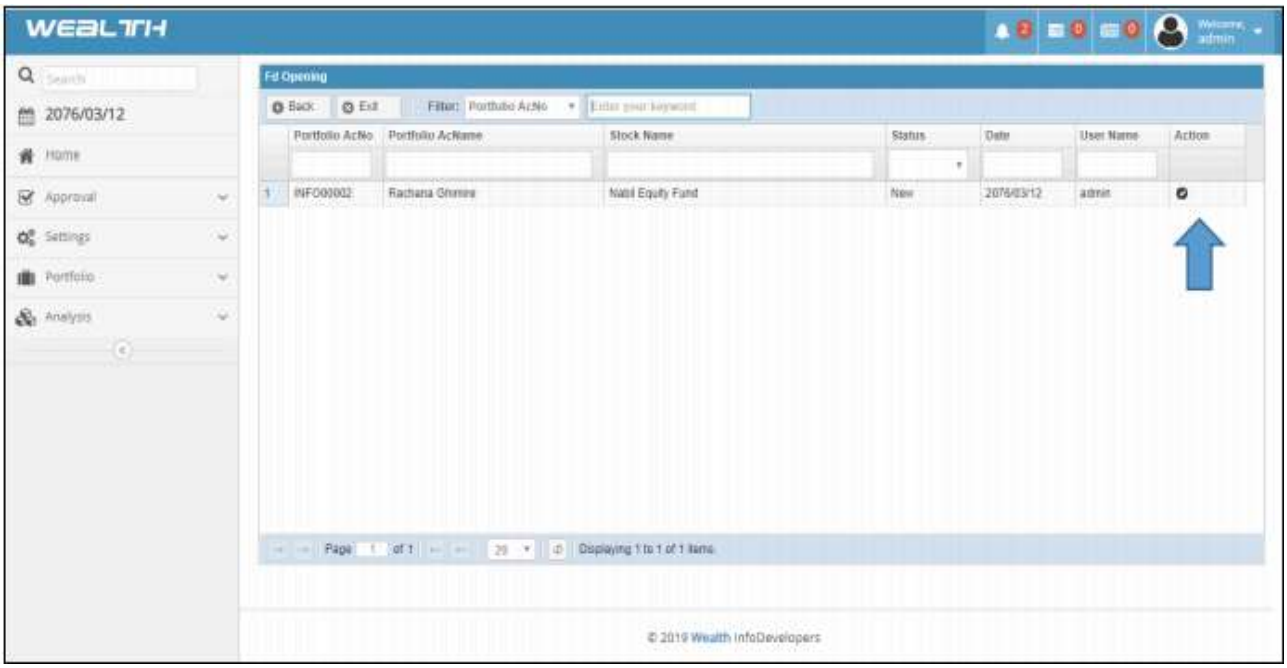

After clicking on Action; The screen for the FD Opening Approve is displaying. Clicking on **Approve** button, the forms filled previously on the Create Screen will Approve and the FD Opening will create.

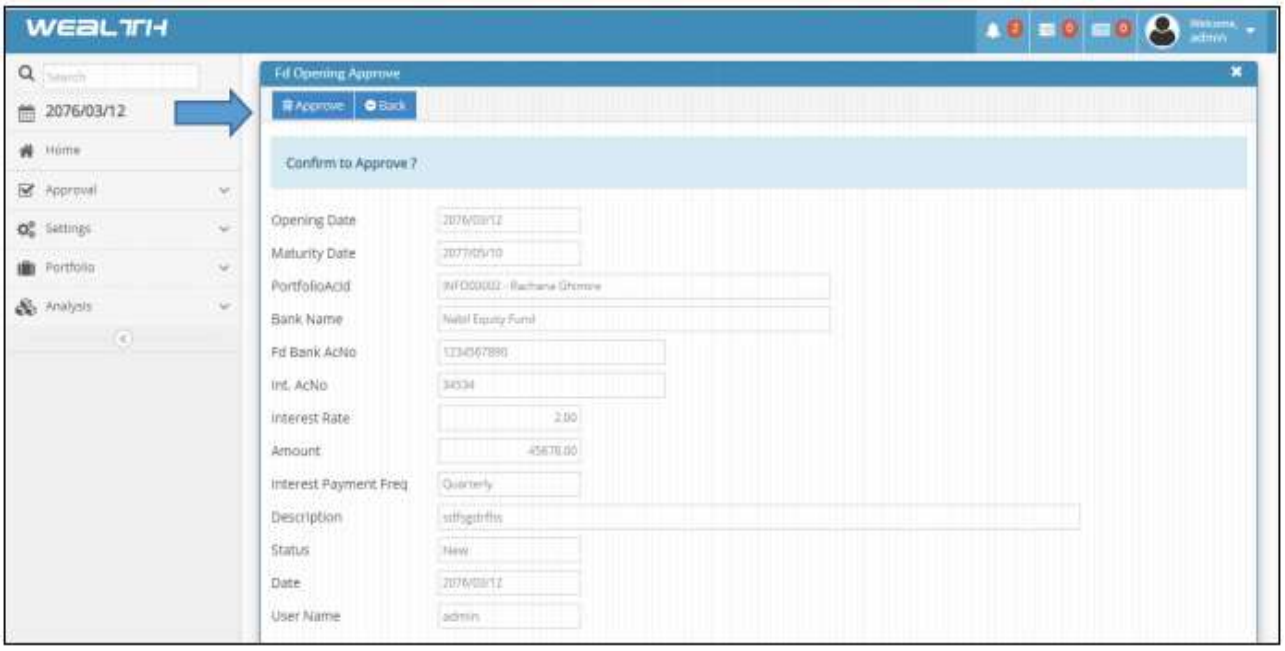

.

© 2025 **Wealth** InfoDevelopers